

Flood Inundation in Ghotki District

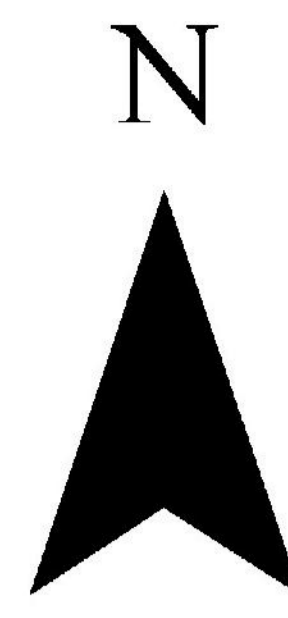

JACOBABAD

KASHMORE

SHIKARPUR

SUKKUR

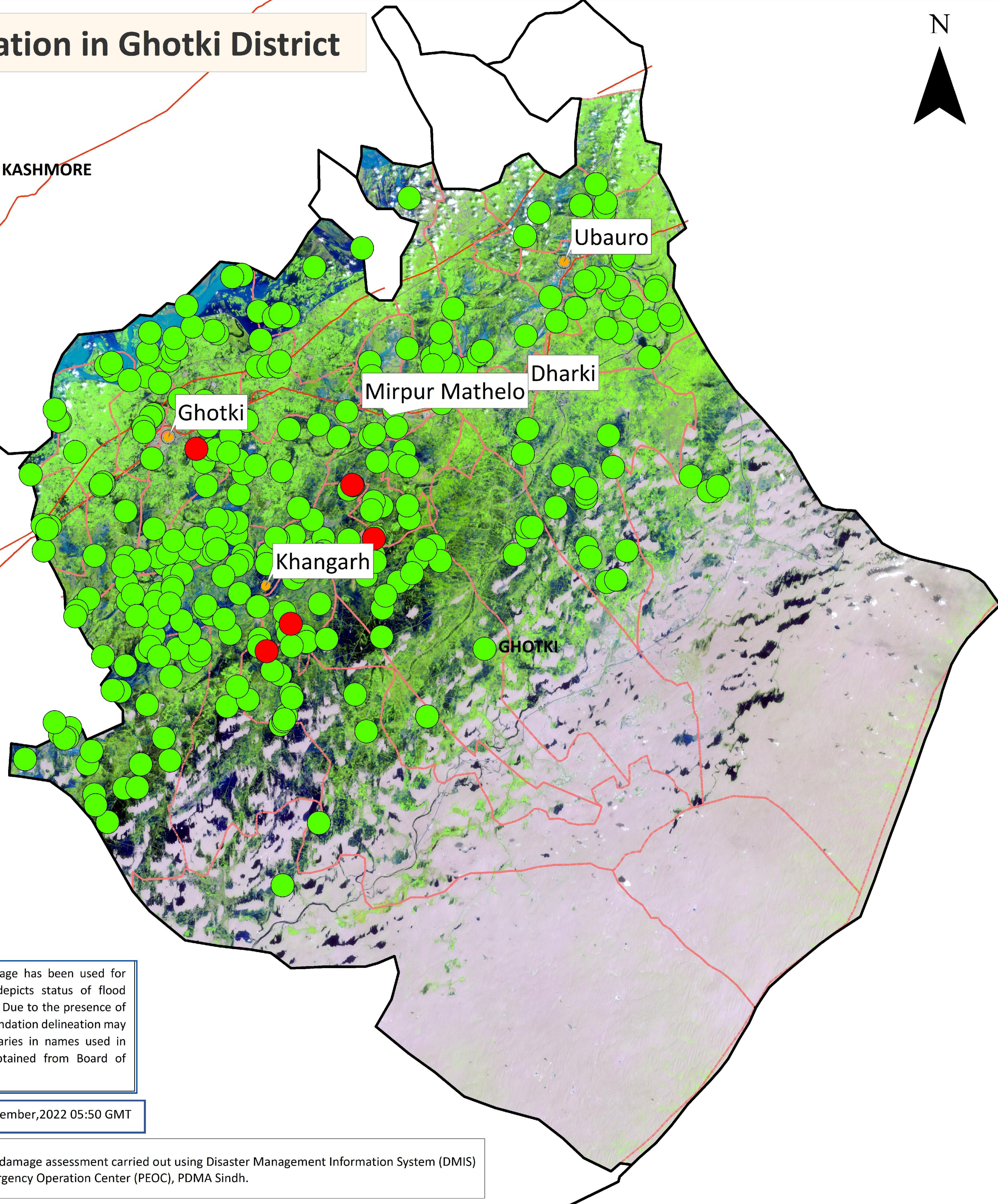

Disclaimer: 30m resolution satellite image has been used for preliminary damage assessment and depicts status of flood inundation as of image acquisition date. Due to the presence of clouds over some parts of the district inundation delineation may be affected. The Union Council boundaries in names used in development of this product were obtained from Board of Revenue, Sindh.

Source: Landsat 9 Collection 1, 6th September, 2022 05:50 GMT

Preliminary flood damage assessment carried out using Disaster Management Information System (DMIS) @ Provincial Emergency Operation Center (PEOC), PDMA Sindh.

District Profile			
District Area	8/28/2022	9/5/2022	Change
		6502 Sq.Km	
Area Inundated	514 Sq.Km	395.34	-118.66
	7.90%	6.10%	
Crop Land	731953 Acres		
Crop Land Inundated	81051 Acres	56396 Acres	-24,655.00
	11.07%	7.70%	
Rainfall (Jul-Aug)	518 mm		
Population (as per 2017 Census)	1,660,265		
Affected Union Councils	3 Out of 33		

Name	UC-wise Affected Villages					
	Submerged in Water			Surrounded by Water		
	8/28/2022	9/5/2022	Change	8/28/2022	9/5/2022	Change
KHANPUR MAHAR NO 32	-	-	-	66	42	-24
MITHREE NO 33	-	-	-	19	27	8
BERIRI NO 27	-	-	-	18	17	-1
KADIRPUR NO 26	-	-	-	18	17	-1
SONO PITAFI NO 20	2	1	-1	36	17	-19
KEENJHAR NO 13	1	1	0	27	15	-12
KHOHARA NO 31	1	1	0	13	15	2
WAHI GHOTO NO 21	1	1	0	21	15	-6
SAINDINO MALIK NO 10	-	-	-	19	12	-7
JHANGAL MALIK (AT RETI) 06	0	1	-1	1	11	10
GARHI CHAKAR NO 18	2	0	-2	14	10	-4
GUBLO	-	-	-	2	0	-2
HUSSAIN BELI NO 25	-	-	-	6	10	4
JARWAR NO 19	-	-	-	14	10	-4
RANWATI NO 04	-	-	-	5	9	4
KAMU SHAHEED NO 07	-	-	-	7	8	1
ADALPUR NO 24	-	-	-	5	7	2
UMER DAHO NO 28	2	0		8	7	-1
BAGODEHO NO 29	-	-	-	11	6	-5
GHOTKI	-	-	-	7	6	-1
MIR PUR MATHELO-1 NO 15	1	0	-1	6	6	0
SADHUJA	-	-	-	0	6	6
BERUTTA NO 11	-	-	-	5	5	0
RAHARKI NO 09	-	-	-	5	5	0
DAD LAGHARI NO 12	1	0	-1	16	4	-12
LANGHO NO 02	-	-	-	3	4	1
RUK NO 30	-	-	-	2	4	2
WASTI JIWAN SHAH NO 03	-	-	-	8	4	-4
DHANGRO NO 17	-	-	-	9	3	-6
KHAMBRA NO 05	-	-	-	0	3	3
YAROO LUND NO 14	-	-	-	1	2	1
LOHI NO 34	-	-	-	0	1	1
UBAURO NO 01	-	-	-	0	1	1
Total	11	5	-6	372	309	-63

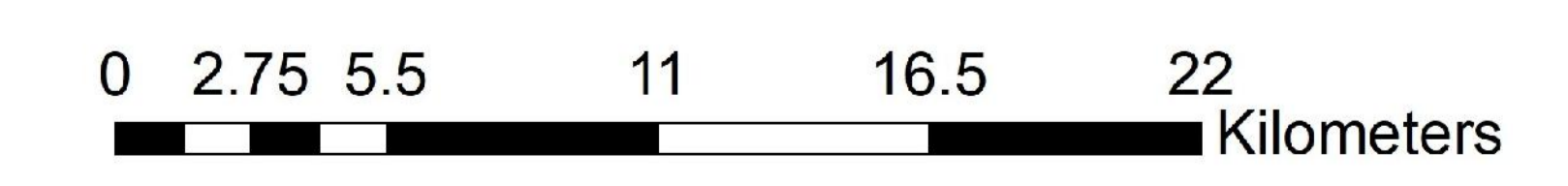

- Cities/Towns
- Submerged under Water
- Surrounded by Water
- Union Councils
- Highways